

RIDGY DIDGE

Source: © Land and Property Information NSW Department of Finance and Services
 Panorama Avenue, Bathurst 2795
www.lpi.nsw.gov.au

Laurie Scheele
REAL ESTATE
 Serving Canberra for over 50 years
 02 62958888
www.laurriescheele.com.au

MONT
 CELEBRATING 35 YEARS IN THE WILD

HH phone
0457 364 319

KEY

- Magnetic North (grid lines on map are 1km apart and are aligned to magnetic north)
- Intermittent stream - with dam
- Perennial stream - with road bridge
- Building, stock dam, gate
- Mine/diggings, ruin, powerlines
- Sealed road/unsealed road
- 4WD track/Other 4WD track
- Out of Bounds area
- Vegetation (forest cover)
 - White - clear
 - Pale green - open woodland
 - The darker the green - the greater the forest cover

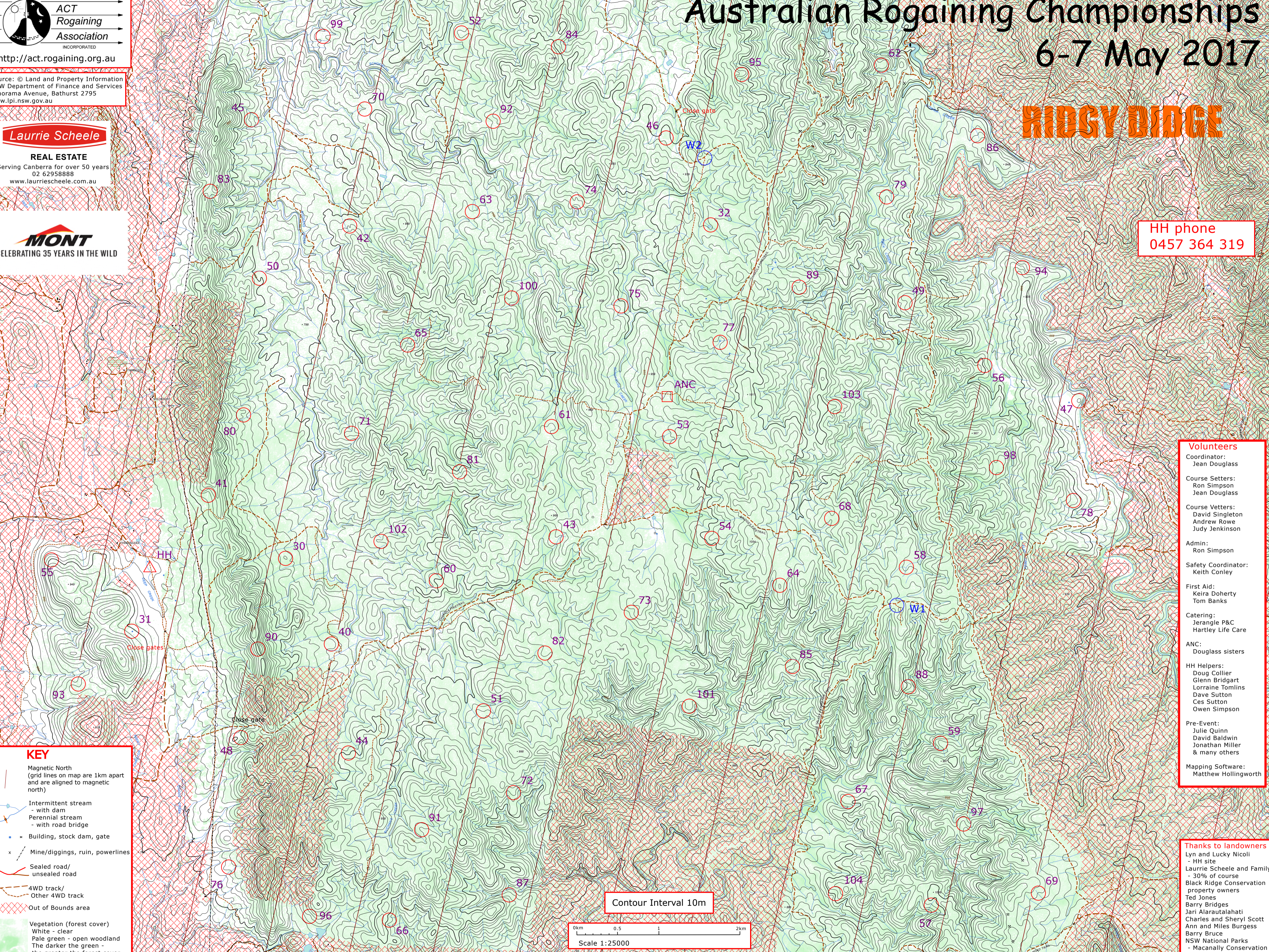

Contour Interval 10m
 Scale 1:25000

- Volunteers**
- Coordinator: Jean Douglass
 - Course Setters: Ron Simpson, Jean Douglass
 - Course Vettors: David Singleton, Andrew Rowe, Judy Jenkinson
 - Admin: Ron Simpson
 - Safety Coordinator: Keith Conley
 - First Aid: Keira Doherty, Tom Banks
 - Catering: Jerangle P&C, Hartley Life Care
 - ANC: Douglass sisters
 - HH Helpers: Doug Collier, Glenn Bridgart, Lorraine Tomlins, Dave Sutton, Ces Sutton, Owen Simpson
 - Pre-Event: Julie Quinn, David Baldwin, Jonathan Miller & many others
 - Mapping Software: Matthew Hollingworth

- Thanks to landowners**
- Lyn and Lucky Nicoli - HH site
 - Laurie Scheele and Family - 30% of course
 - Black Ridge Conservation property owners: Ted Jones, Barry Bridges, Jari Alarautalahati, Charles and Sheryl Scott, Ann and Miles Burgess, Barry Bruce
 - NSW National Parks - Macanally Conservation area